

WEST ELEVATION
1:400

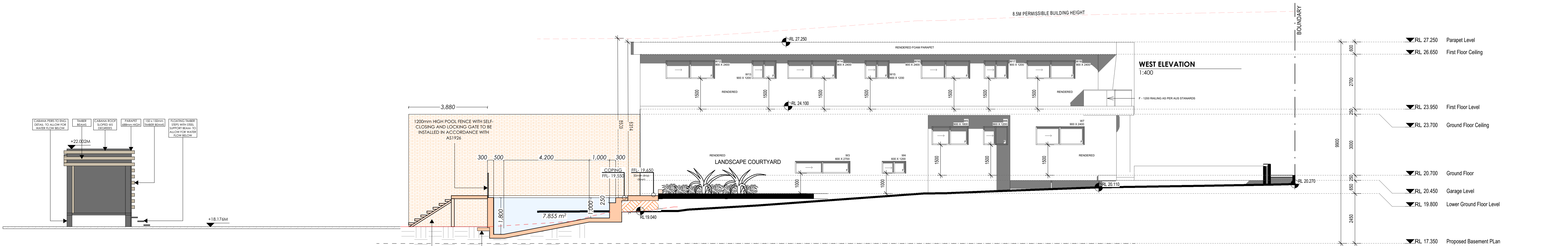

EAST ELEVATION
1:100

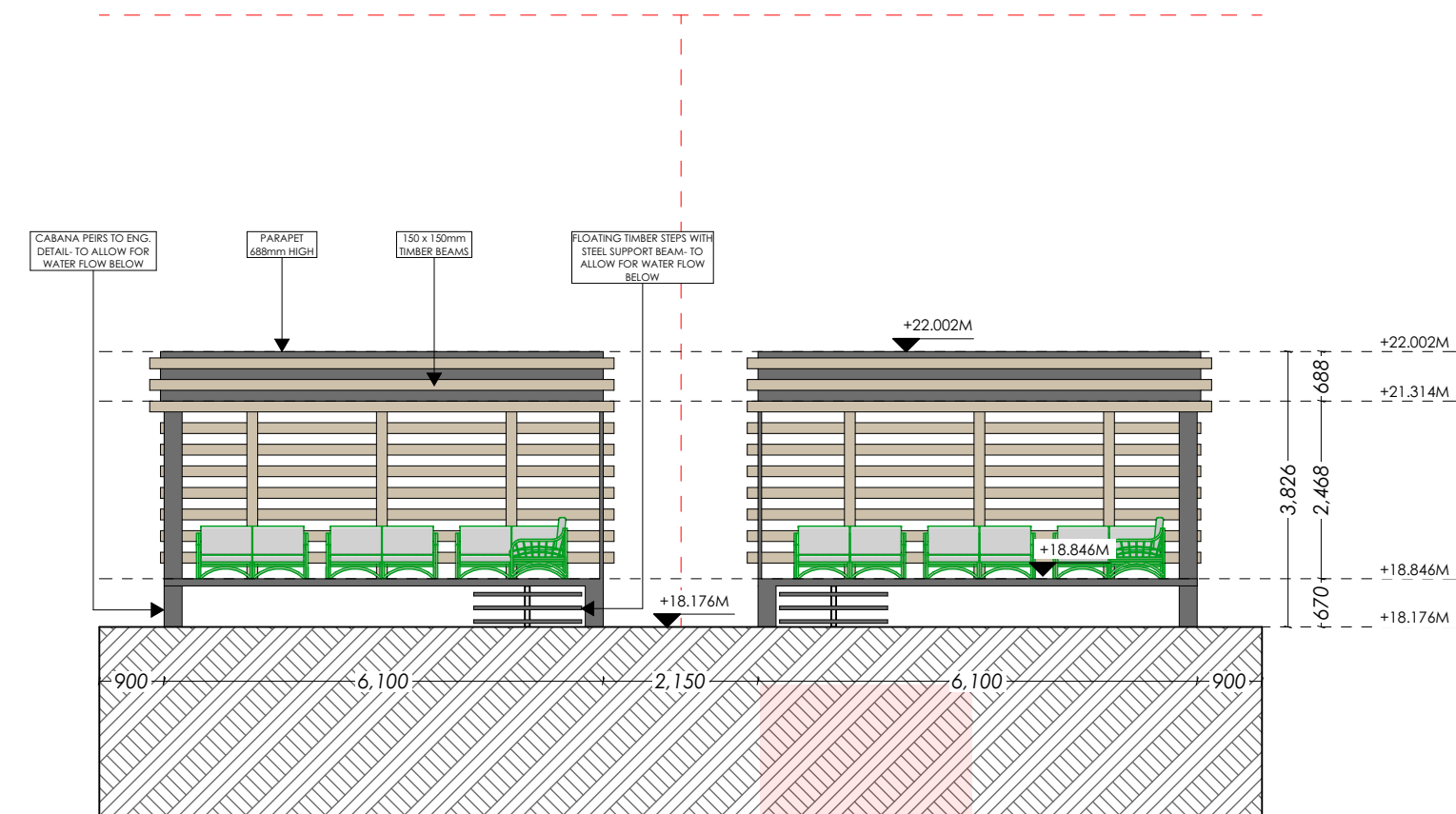

CABANA FRONT ELEVATION
1:100

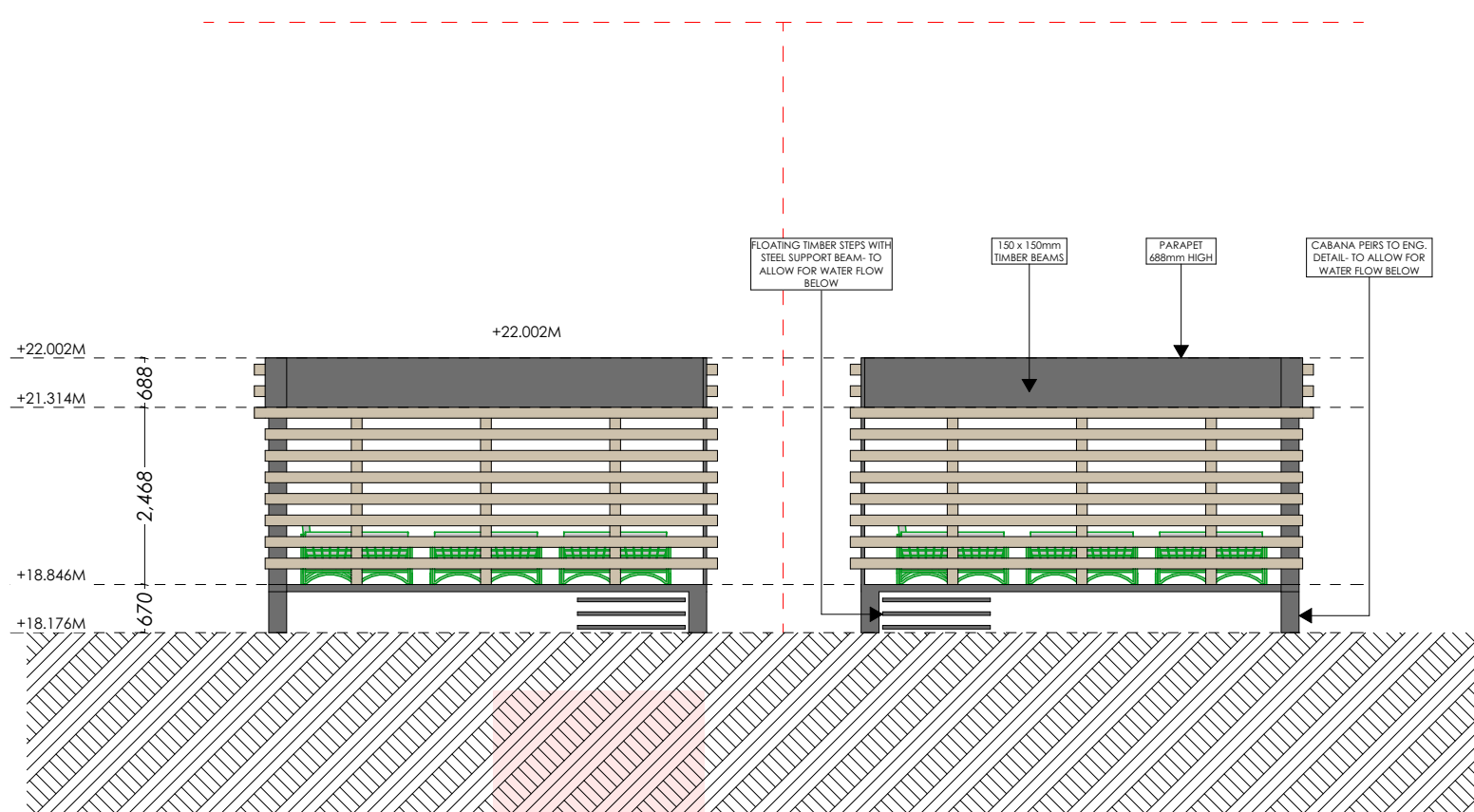

CABANA REAR ELEVATION
1:100

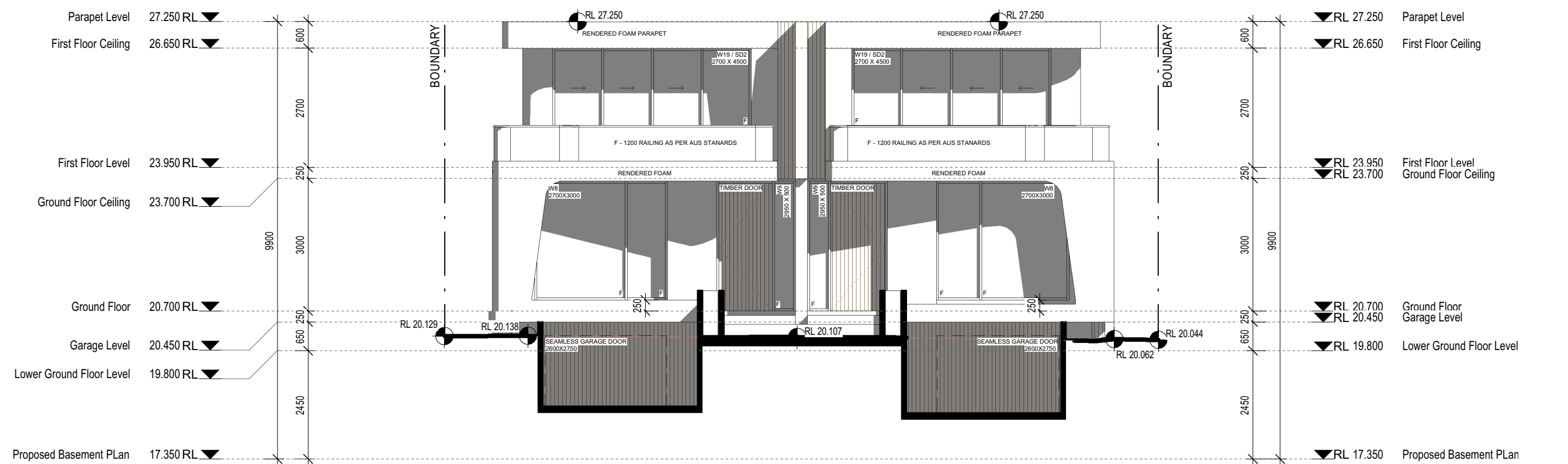

NORTH ELEVATION
1:100

DATE	DESCRIPTION	ISSUE
22.04.2024	ISSUED FOR CLIENT APPROVAL	A
11.06.2024	ISSUED FOR DA SUBMISSION	B
14.08.2024	ISSUED FOR DA SUBMISSION	B.2
28.08.2024	ISSUED FOR DA SUBMISSION	B.3



<https://abcon.com.au/>
(+02) 8768 0561
INFO@ABCON.COM.AU
SUITE 4, LEVEL 4, 402-410 CHAPEL RD
BANKSTOWN NSW 220

IMPORTANT NOTE:
The Builder shall check all dimensions and levels on site prior to construction. Notify any errors, discrepancies or omissions to the architect. Refer to written dimensions only. Do not scale drawings. Drawings shall not be used for construction purposes until issued for construction. This drawing reflects a design by ABCON Pty Ltd and is to be used only for work when authorized in writing. It is the contractor's responsibility to confirm all measurements on site and locations of any services prior to work on site. All documents here written are subject to Australian Copyright Laws. Do not scale off drawings. Refer to Architectural Plans. Verify dimensions on site. All works are to comply with the Building Code of Australia, all relevant Local Authorities, planning policies and covenants. All work to comply with Building Code of Australia, requirements of relevant Statutory Authorities & Local Government & relevant Australian Building Standards. Builder to ensure compliance with all Work Cover requirements. Check all timber sizes with a Structural Engineer and have all structural steelwork & concrete work designed by a Structural Engineer. When proprietary products are referred to, install in accordance with the manufacturer's written instructions. Check all dimensions on site prior to construction. If in doubt, check with Architect. All discrepancies and omissions to be reported to Architect.

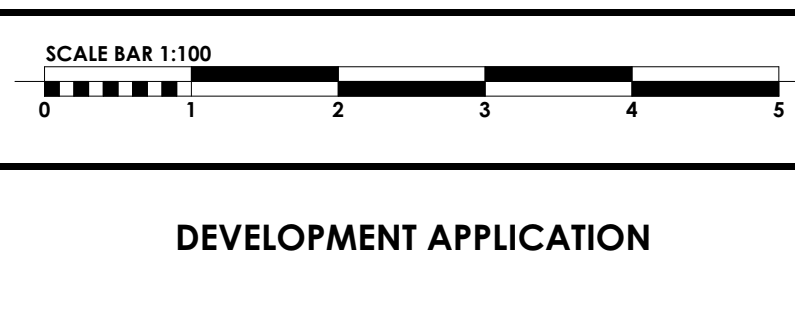

PROJECT DESCRIPTION:
PROPOSED ALFRESCO AND POOL

DRAWING TITLE:
ELEVATION

CLIENT DETAILS:

PROJECTION LOCATION:
ADDRESS: 93 WINDSOR ROAD, PADSTOW, 2211
LOT NUMBER: 17A SECTION PLAN: - DEPOSITED PLAN: 405372

PROJECT NUMBER:
24068

DATE:
28.08.2024

DRAWING NUMBER:
A107

